

## Electrolyser

### Stack Test Station



- Power ranges from 50W to 1MW
- PEM and Alkaline versions available
- Featuring Emerald™ control software
- Fully automated for unattended operation
- Easily expandable for additional I/O and diagnostic tools
- Automated hardware and software safety features
- Inert gas purge system
- Remote monitoring and control
- Available CE certificate of conformity

# ETS Features

- Anode and cathode DI water supply
- DI water and gas separation on outlet
- Pressurized control on both anode and cathode
- Automatic nitrogen purge on shutdown

#### Additional options include:

- Cathode water recirculation
- Pre-pressurization
- Gas chromatography
- Impedance spectroscopy
- Anode and cathode product gas analysers
- In-line oxygen and hydrogen gas sampling

#### Includes 3 levels of safety:

1. Hard-wired interlocks with emergency stop
2. Factory software interlocks
3. User-configurable software interlocks (warning high/low alarms and shut-down high/low alarms)
  - N<sub>2</sub> purge
  - H<sub>2</sub> sensor
  - Optional safety enclosure

Greenlight's ETS series sets the industry standard for both PEM and alkaline electrolyser testing.

**Emerald™** : Our flexible control software features a user-friendly interface, and is enhanced with our proprietary automation capability. The flexible **Emerald™** scripting language allows complex script assembly within minutes for all types of users; from novices to experts.

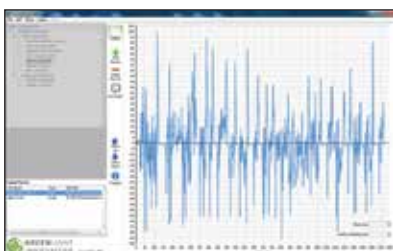

Load Cycle Importer Graph

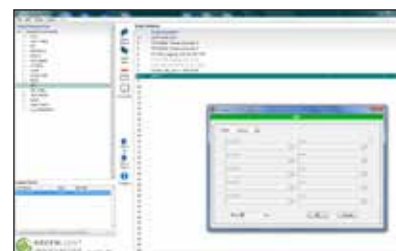

Script Writer Graph

## Specifications

<b>POWER RANGE</b>	50W - 1MW
<b>WATER FLOWS</b>	Anode and cathode DI water supply with metering pumps
<b>PRESSURE CONTROL</b>	Up to 50 bar (725 psi), with optional pre-pressurization
<b>STACK COOLING</b>	Anode and Cathode DI water cooling with recirculation
<b>POWER SUPPLY</b>	Constant current, constant voltage, up to 1000A and 1000V or more
<b>DATA ACQUISITION SYSTEM</b>	Cell voltage and temperature
<b>DIMENSIONS (L x W x H) approximate</b>	1400 x 1130 x 1800 mm (54 x 45 x 72 in) (Additional frame sizes available)

## Electrolyser Test Hardware Features

#### Features include:

- Unique O-ring sealing technology for operating pressures up to 50barg
- Designed for active areas of 25 cm<sup>2</sup> or 50cm<sup>2</sup>
- Anodized aluminum end plates with titanium internal plates
- Designed for horizontal or vertical orientation
- Optional liquid thermal management for uniform temperature control
- Optional electrical cartridge heating



PEM Electrolyser Research Hardware

© Greenlight Innovation Corporation, Burnaby, B.C. Canada. All specifications and illustrations contained in this brochure are based on the latest product information available at the time of printing. Greenlight reserves the right to make changes at any time without notice in materials, equipment, specifications and models. Printed in Canada.

104A - 3430 Brighton Avenue  
 Burnaby, B.C. Canada V5A 3H4  
 tel +1.604.676.4000  
 fax +1.604.676.4111  
 sales@greenlightinnovation.com

The Test and Automation Specialists: [greenlightinnovation.com](http://greenlightinnovation.com)

